

3.b. VISUAL EVIDENCE OF HABITAT

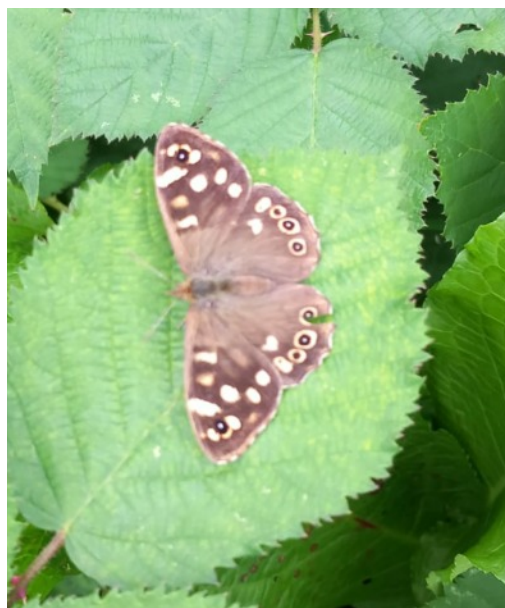

Supplied as Appendix to Part 3: (*Ecology & Biodiversity*)

Introduction

The following images are submitted to represent

- A) Evidence of re-wilding
- B) Time land has been unchanged, undeveloped, unmanaged
- C) Nature of land planned to be lost to development
- D) Contrast with subjective images contained within ecological survey
- E) Richness of habitats

EWRG may also presenting video and audio evidence to further the representation

In order for correct decision making it would be unsatisfactory for decision makers to visit EWR or for ecological surveys to be conducted only in late Autumn / Winter.

In order to establish a true reflection of the habitat quality of EWR visits and surveys must be conducted in spring and summer.





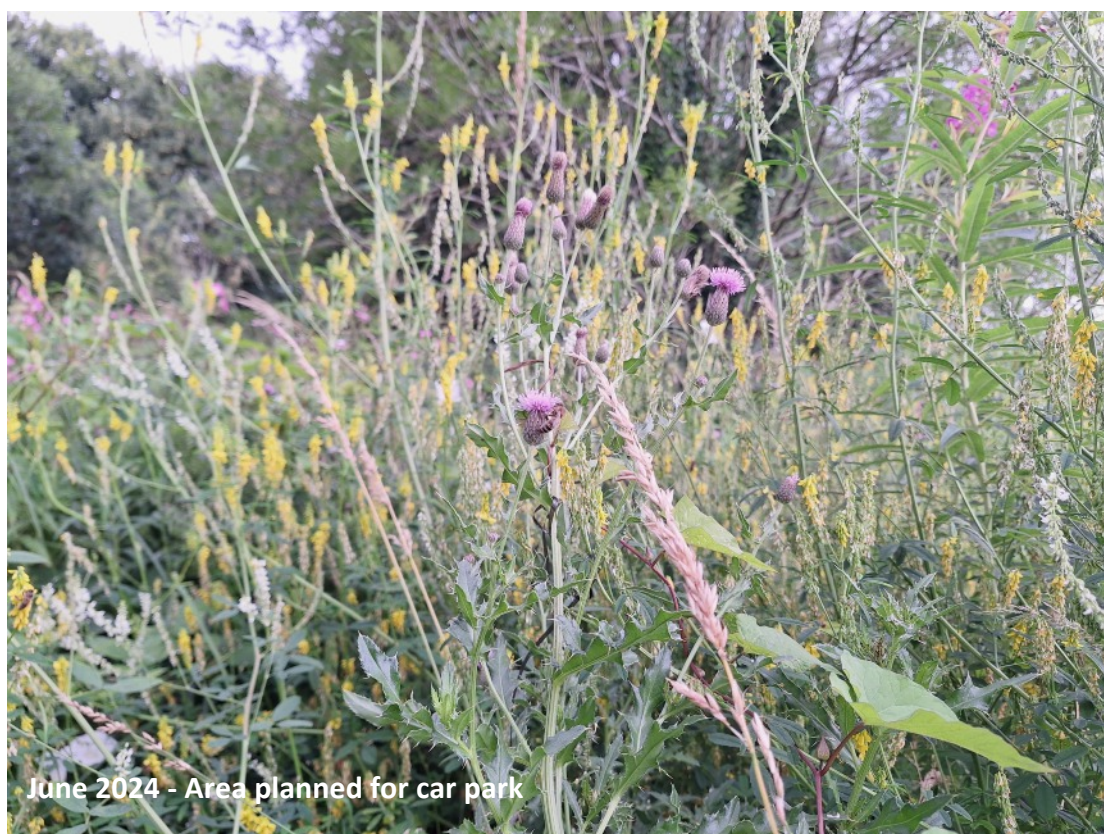







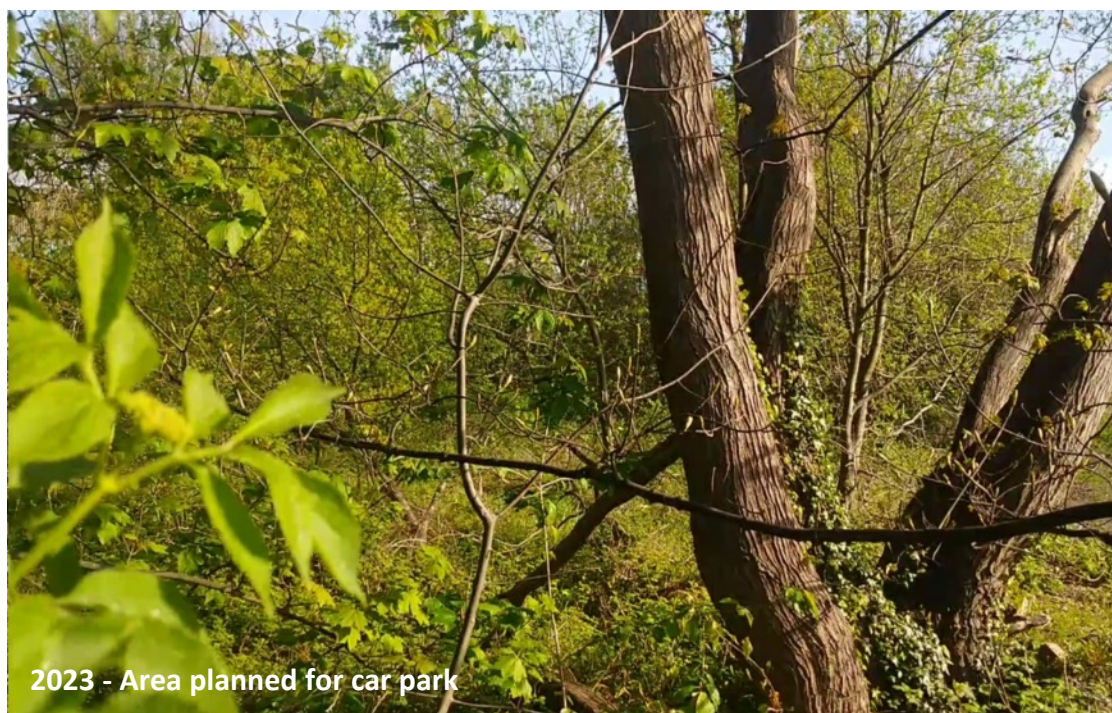

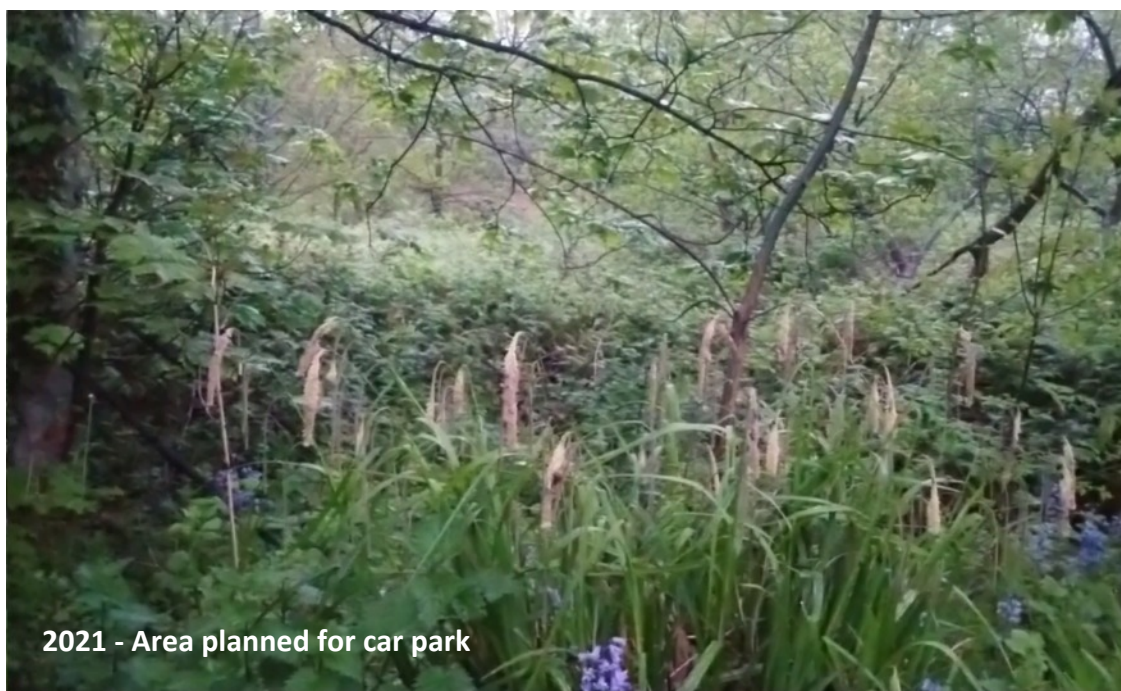
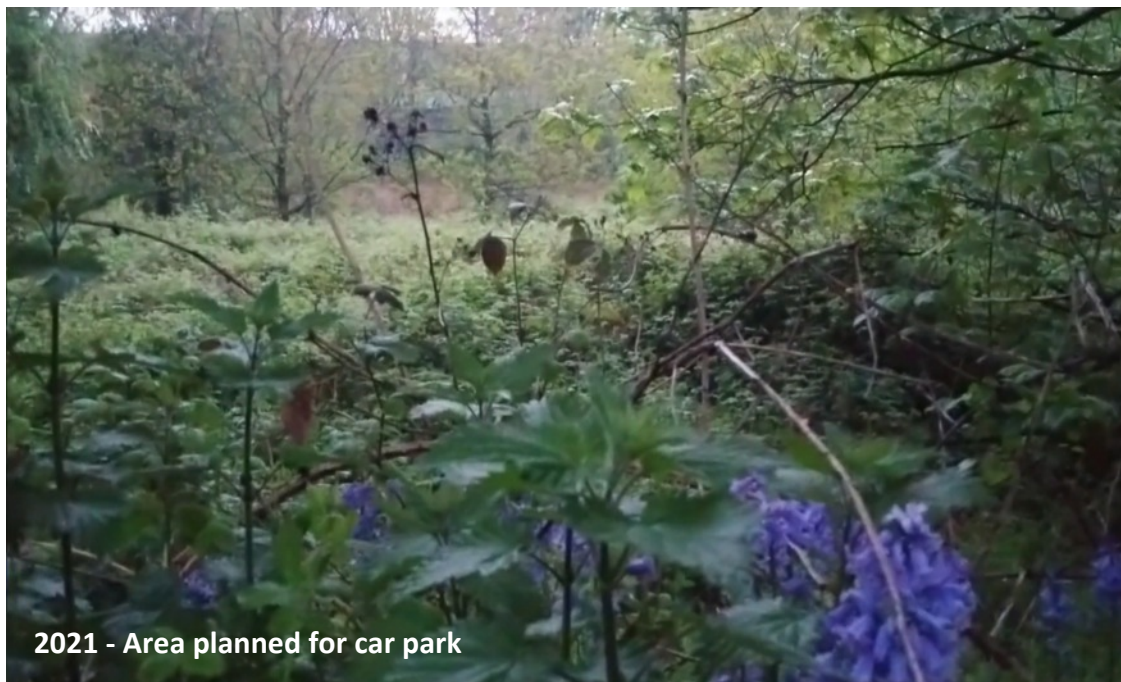



Dead wood



H3 - Meadow grasses, wildflowers, pollenators.



Sweet White Clover - Bees



Sweet Yellow Clover - Bees

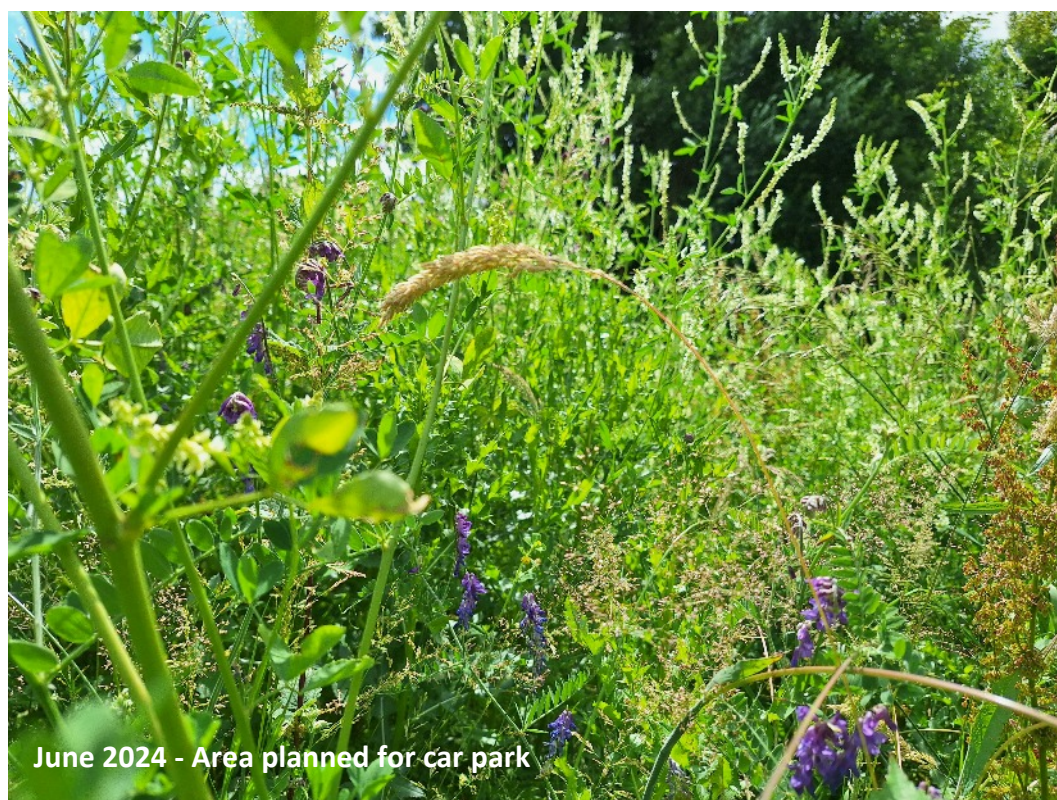



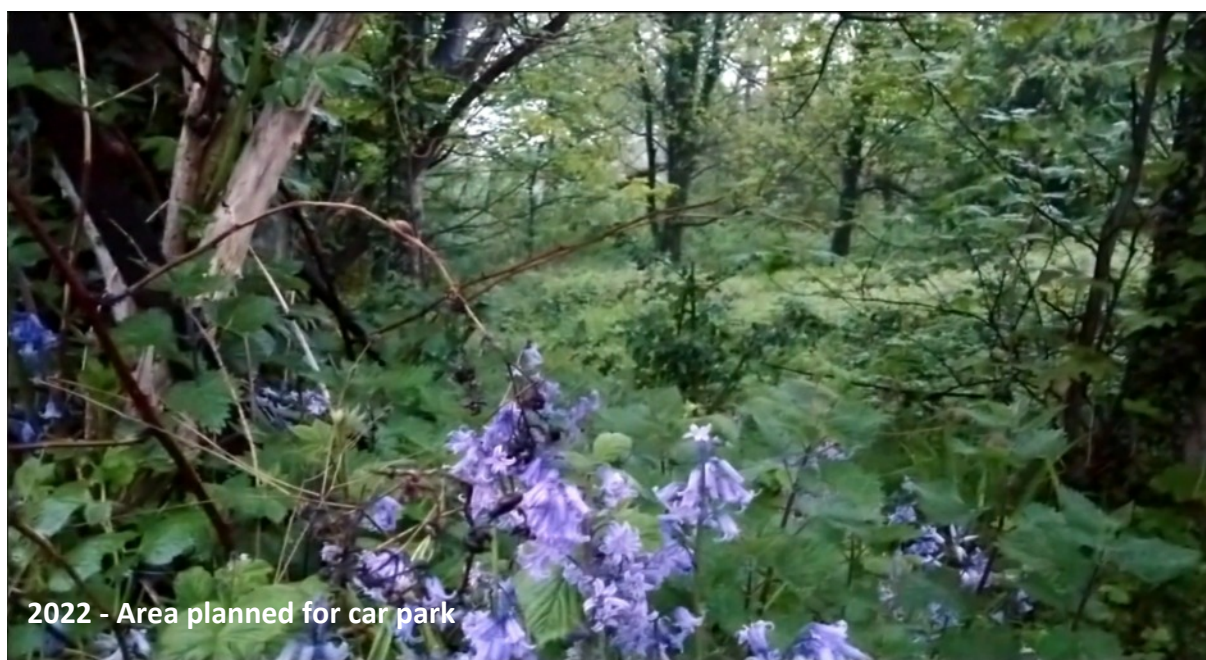

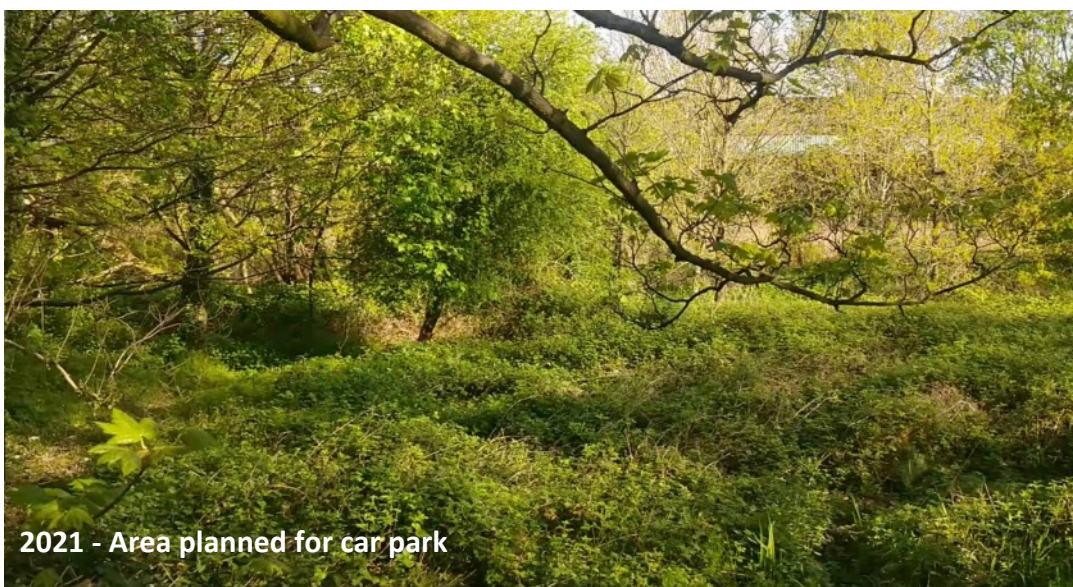





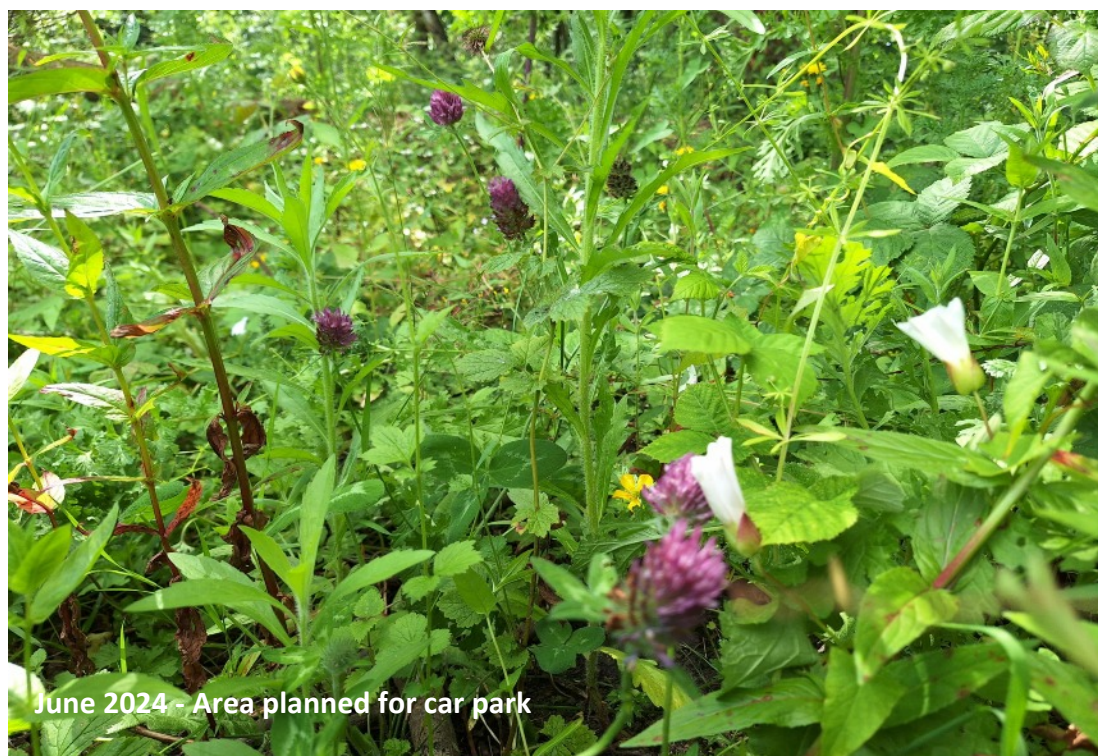





















June 2024 - Area planned for car park



June 2024 - Area planned for car park

Spectacular specimen of Hawthorn - unusually tall and narrow.



June 2024 - Area planned for car park



EWR - Through the Years - Nature's Recovery

Edgeley Wildlife Reserve's amazing recovery is the pride of Edgeley and is something that Stockport can gain encouragement from looking forward.

2000



2003



2005



2009



2016



2019



2020



2023



2024



The Green Jewel of Edgeley